

Flute

友達 ~これからも、ずっと~

きりん

$\text{♩} = 80$   
*f*

**A**  
*mp*

**B**  
*f*

*f*

**C**

*f*

1. 2.

**D**

*f*

*rit.*  
*f* *fp*

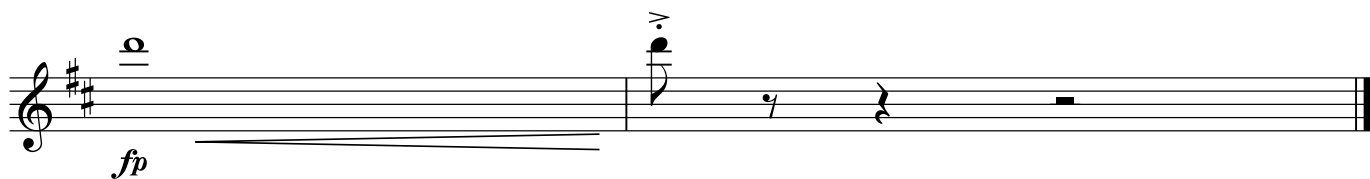
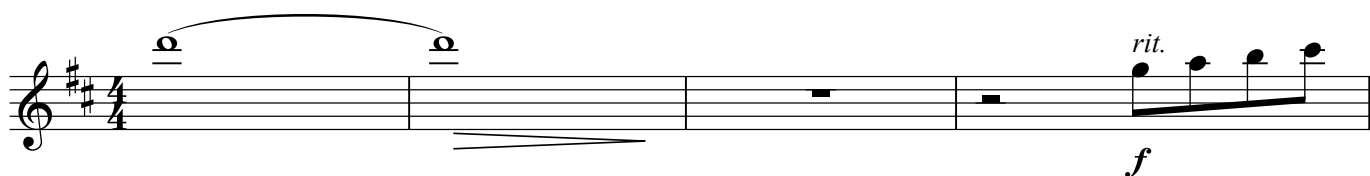
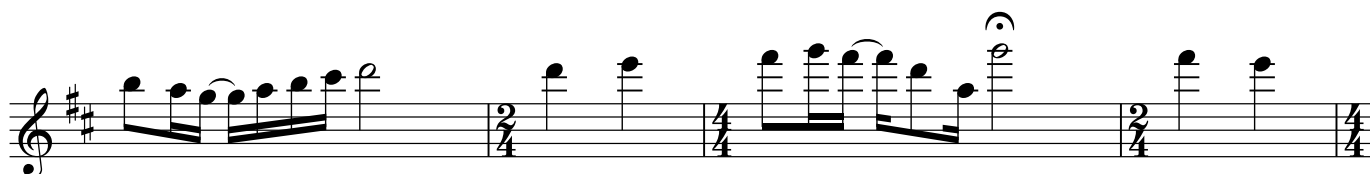
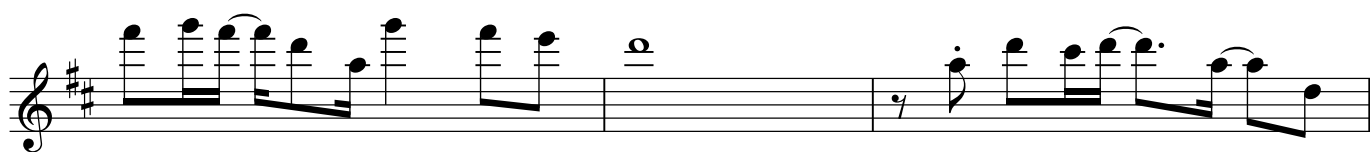
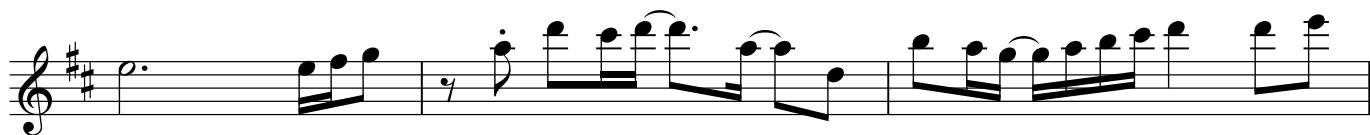
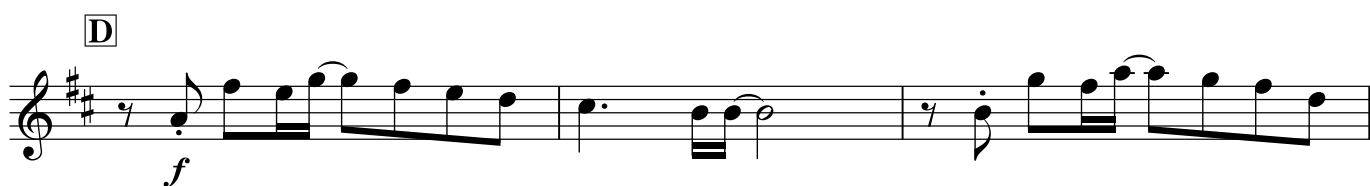
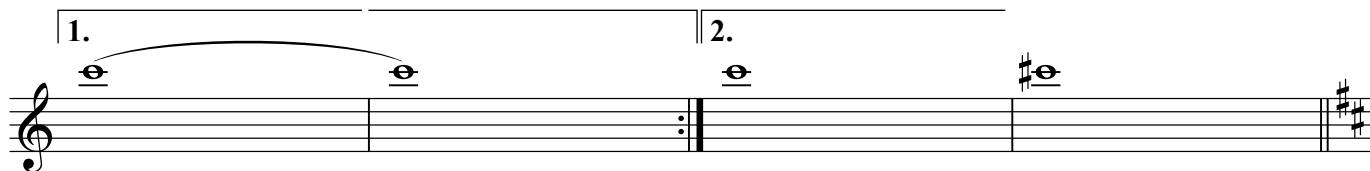

$\text{♩} = 80$

*mp* **A** *mp*

**B** *f*

*f*

**C** *f*

1. 2.  $\sharp\sharp$

**D**

*f*

*rit.* *f*

*fp*

1. 2.

**D**

*mf*

*rit.*

*fp*

♩ = 80

*p*

*ff*

*mf*

*mp*

*f*

*f*

*mf*

*p*

**A** (1st time only)

**B**

**C**

1.

2.

D

*mf*

*mf*

*rit.*

*fp*

Tenor Sax

友達 ~これからも、ずっと~

きりん

♩ = 80

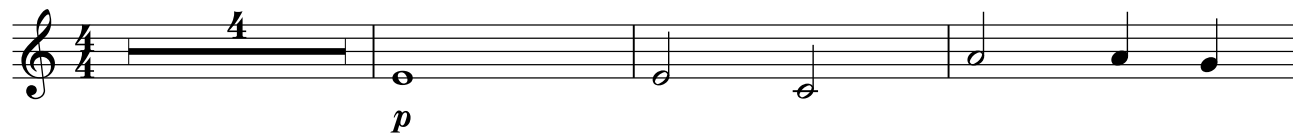

A

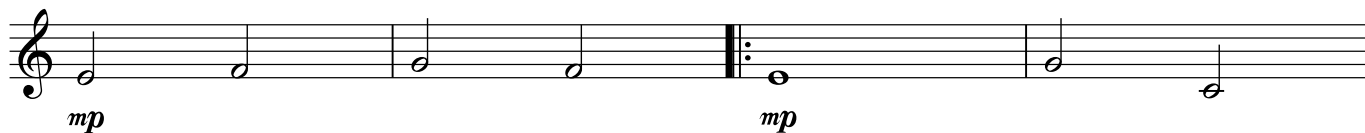

B

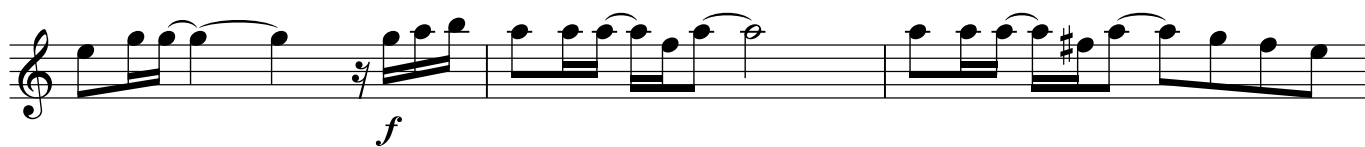
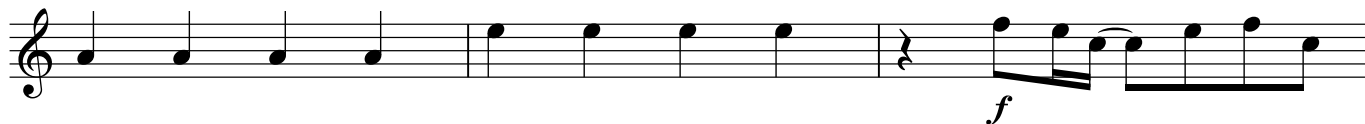

C

1.

2.

**D**

*mf*

*mf*

*rit.*

*fp*

♩ = 80

*p*

**A**

*mp* *mp*

**B**

*mp*

*mf*

**C**

*mf*

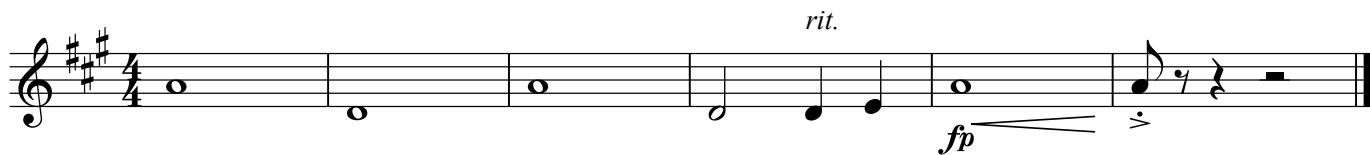
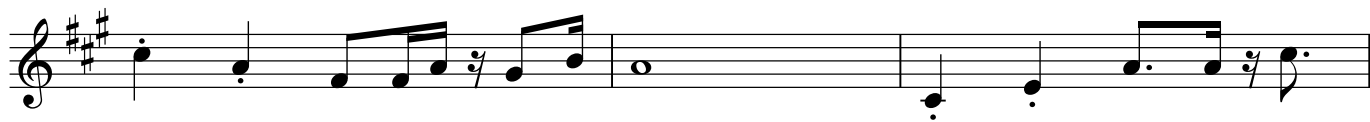
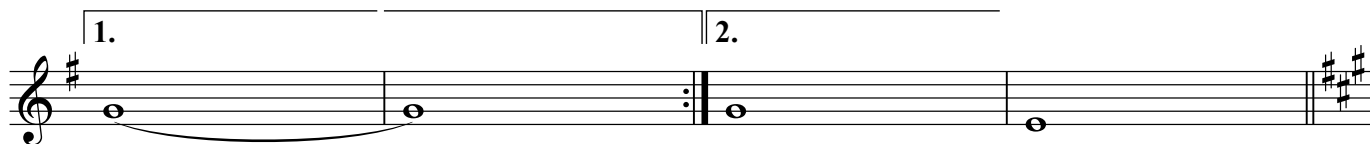
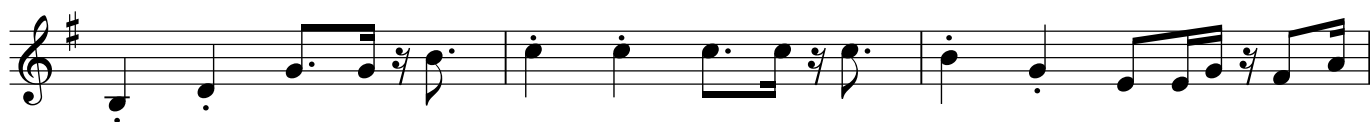

2.

**D**

*f*

*rit.*

*fp*

Trumpet in B $\flat$  2

友達 ~これからも、ずっと~

きりん

$\text{♩} = 80$

*mp*

*mp*

**B**

*mp* *f*

*f*

*f*

**C**

*f*

*f*

1. 2.

**D**

Horn in F

友達 ~これからも、ずっと~

きりん

♩ = 80

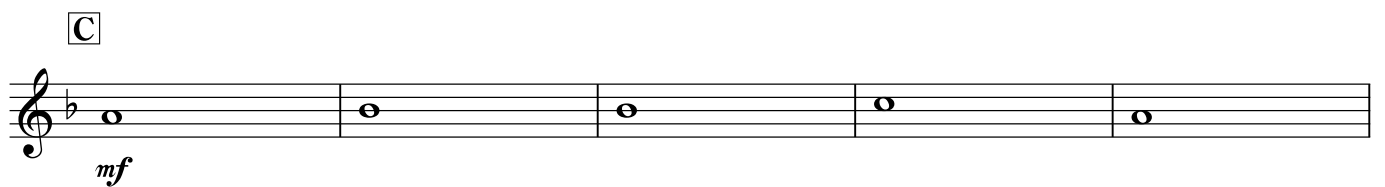
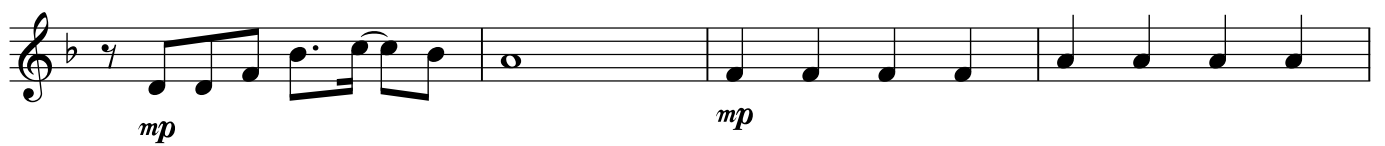
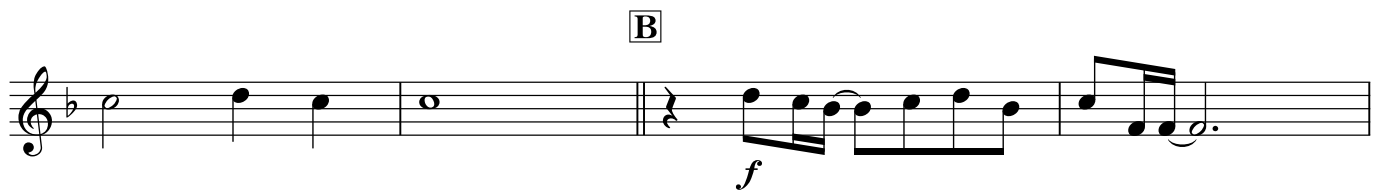
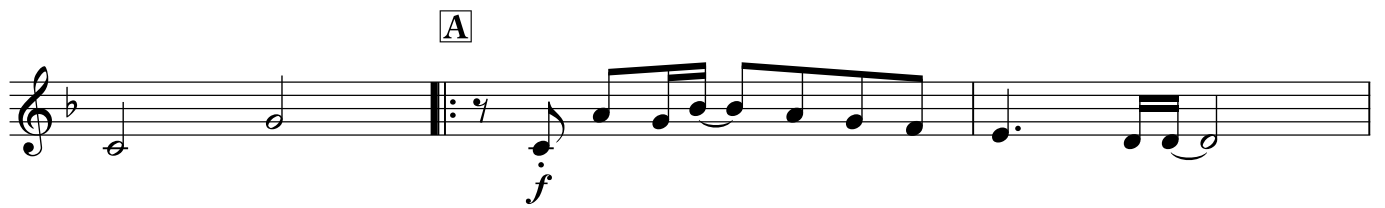
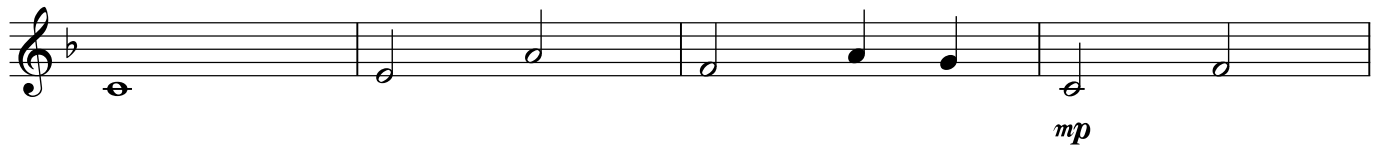
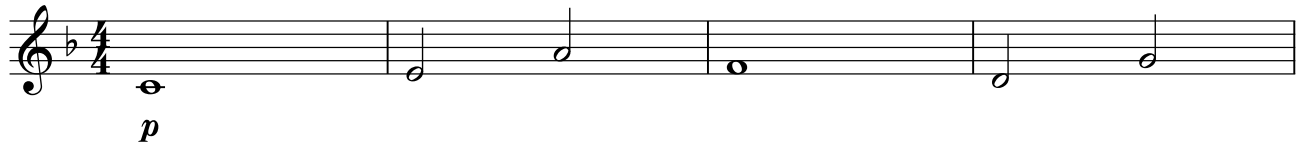

1. 2.

**D**  
*mf*

*rit.*  
*fp*

Trombone 1

友達 ~これからも、ずっと~

きりん

♩ = 80

A

B

C

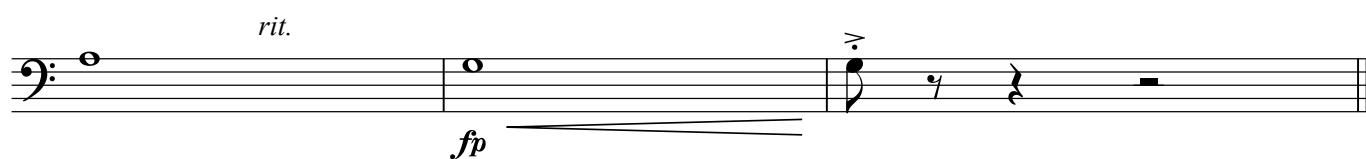
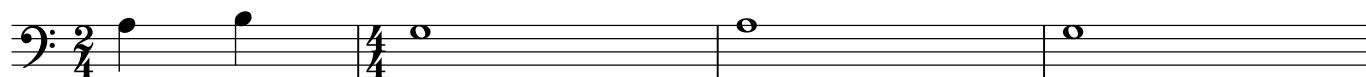
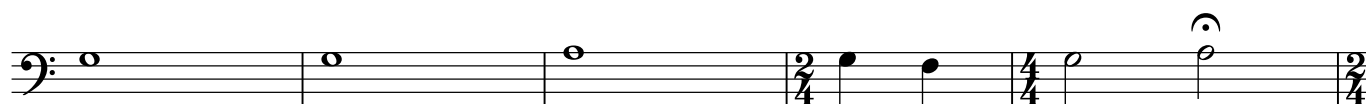
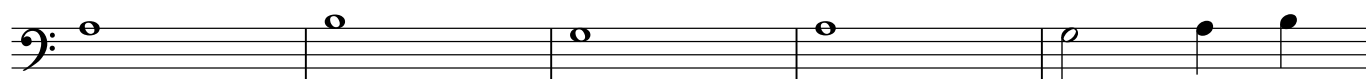
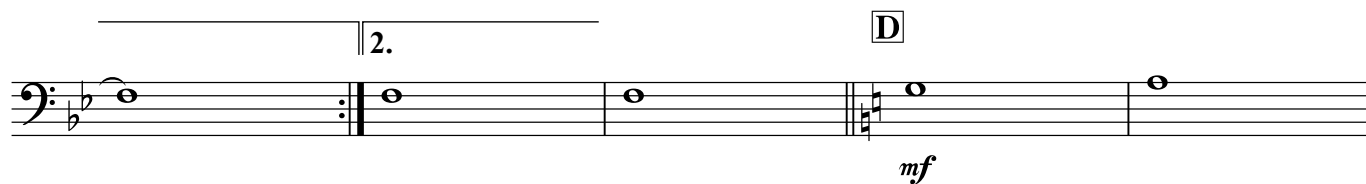
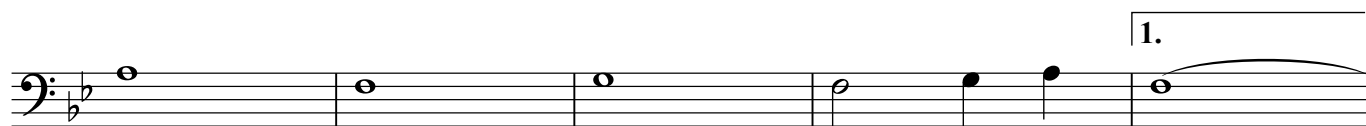

Trombone 2

友達 ~これからも、ずっと~

きりん

♩ = 80

**D**

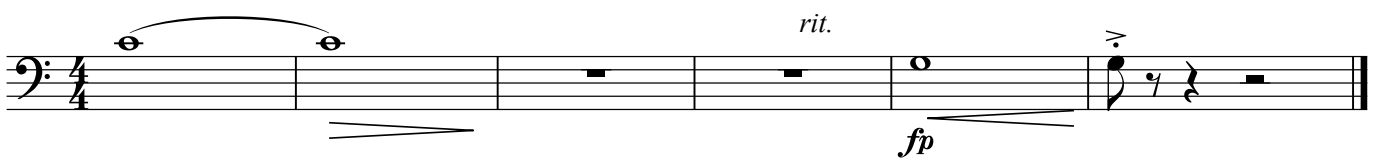
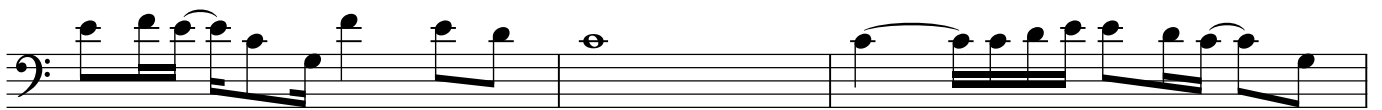
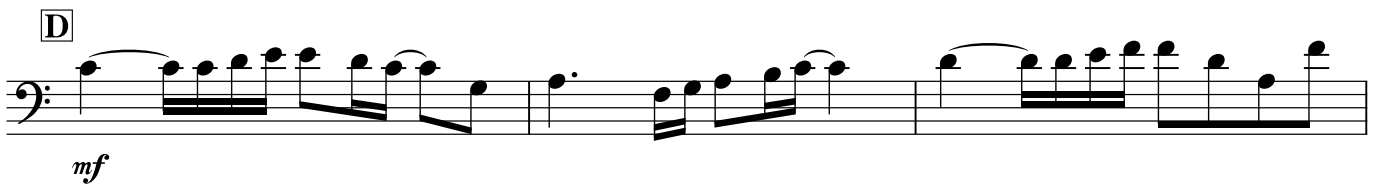
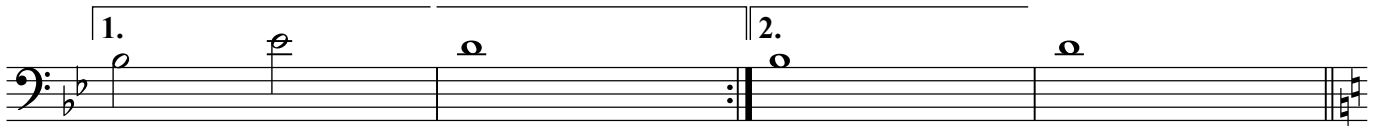

Tuba

友達 ~これからも、ずっと~

きりん

♩ = 80

mp

A

mf

B

mp

mf

C

mf

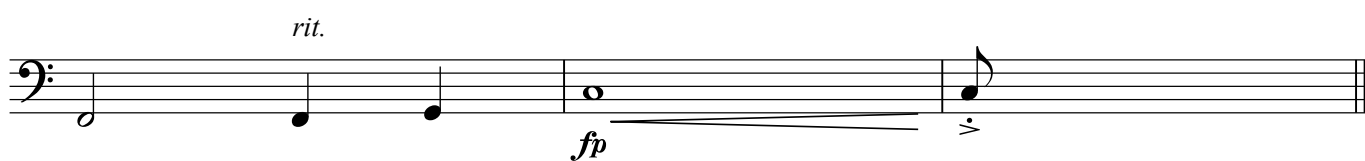
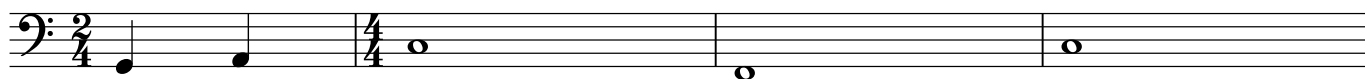
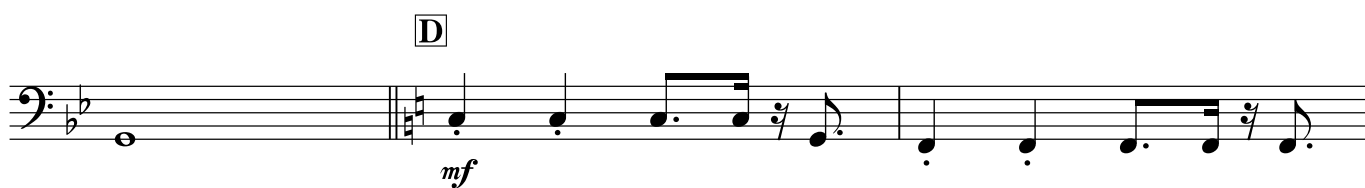
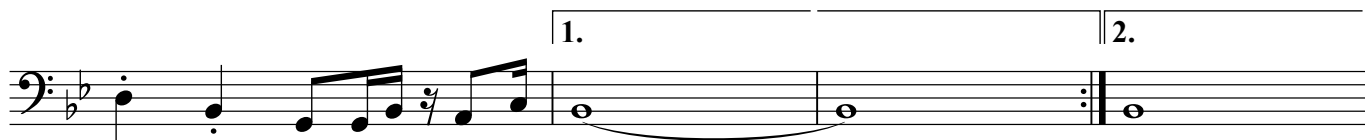

Drum Set

友達 ~これからも、ずっと~

きりん

♩ = 80

7

*mf*

*f*

10 **A**

*f*

13

16 **B**

19

22

25

28 **C**

Tambourine

友達 ~これからも、ずっと~

きりん

♩ = 80

**A** **B** **C**

9 8 10

*f*

29

31

33

1.

*f*

36

2.

*f*

**D**

39

41

43

45

*f*

48

*f*

52

*f*

55

*rit.*